

Elevation

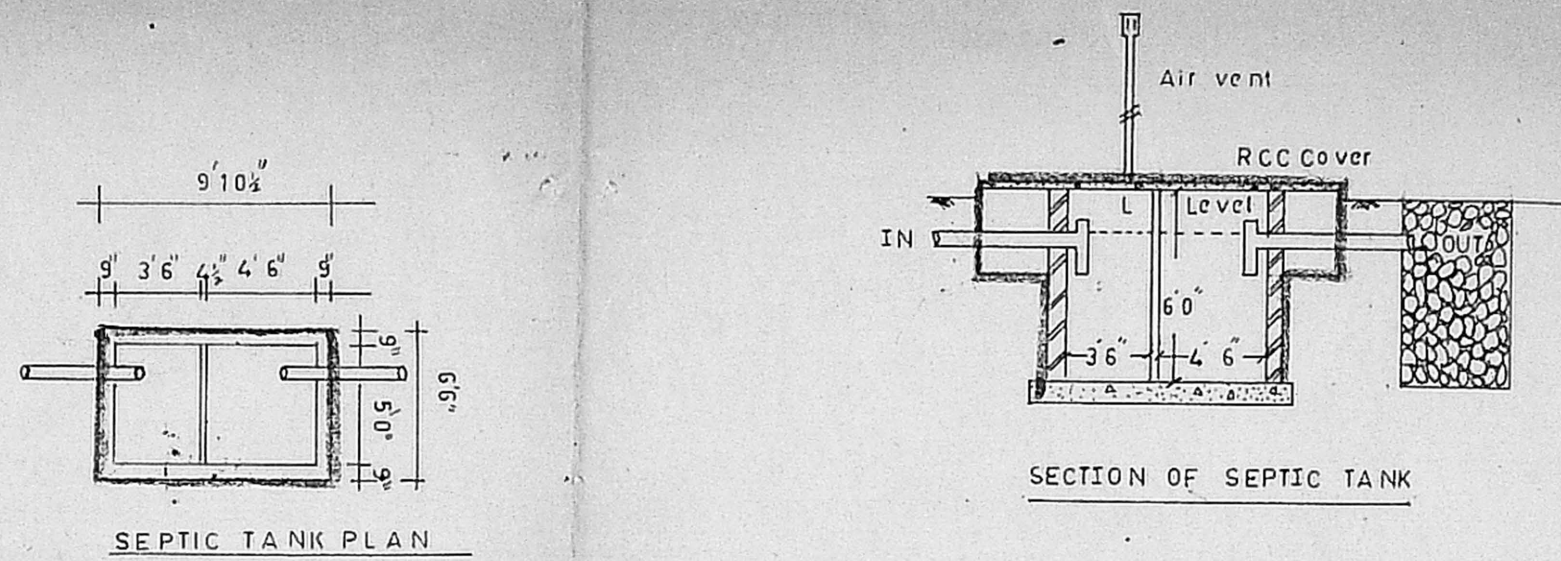

Section on A A

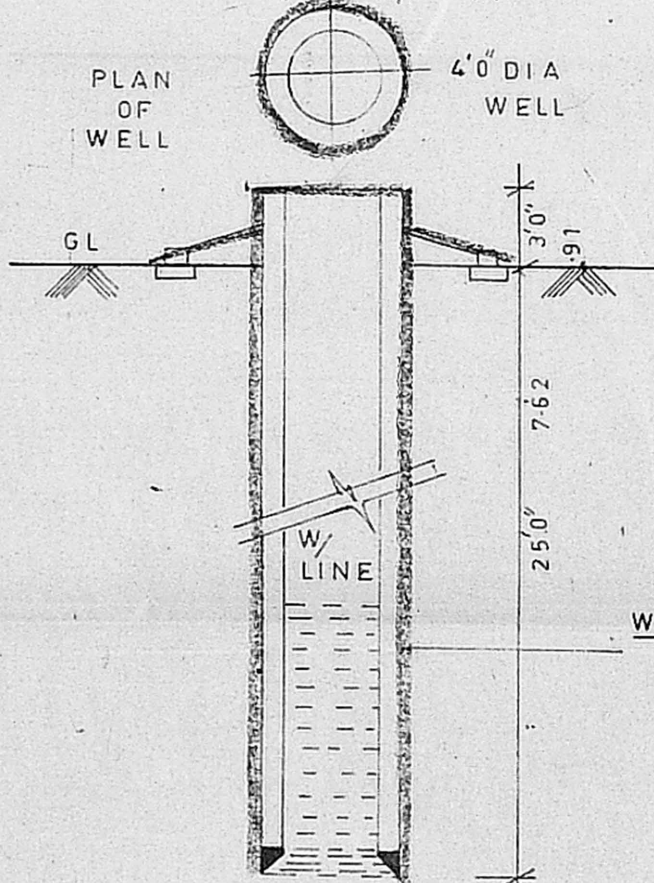
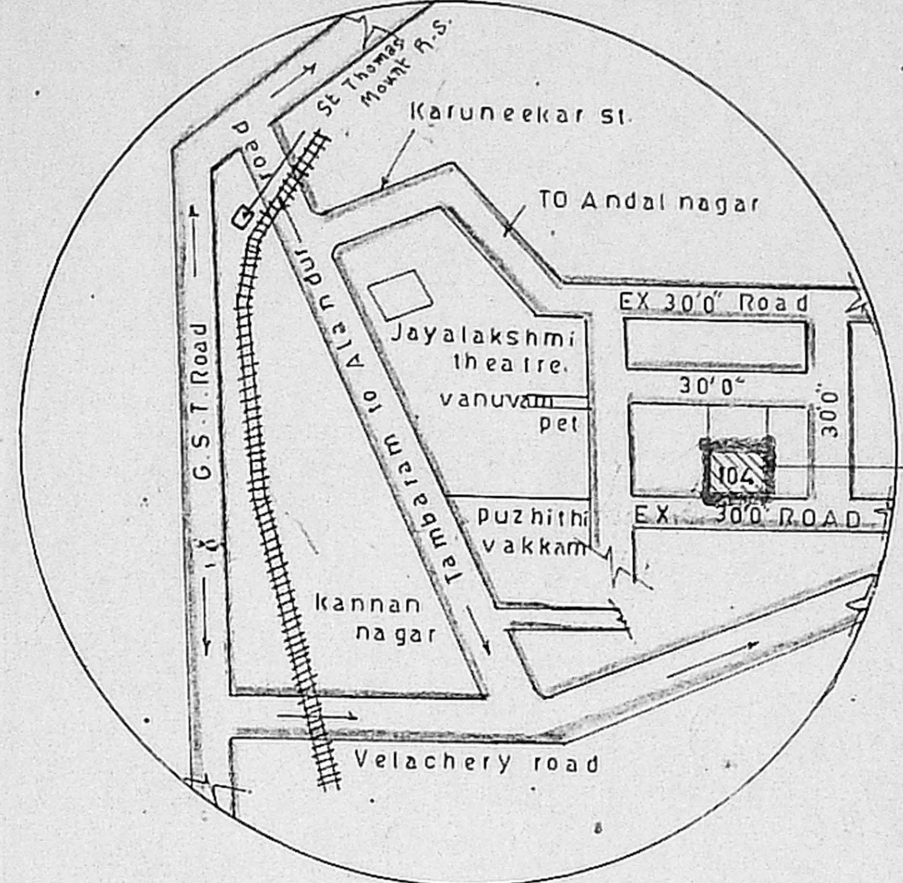
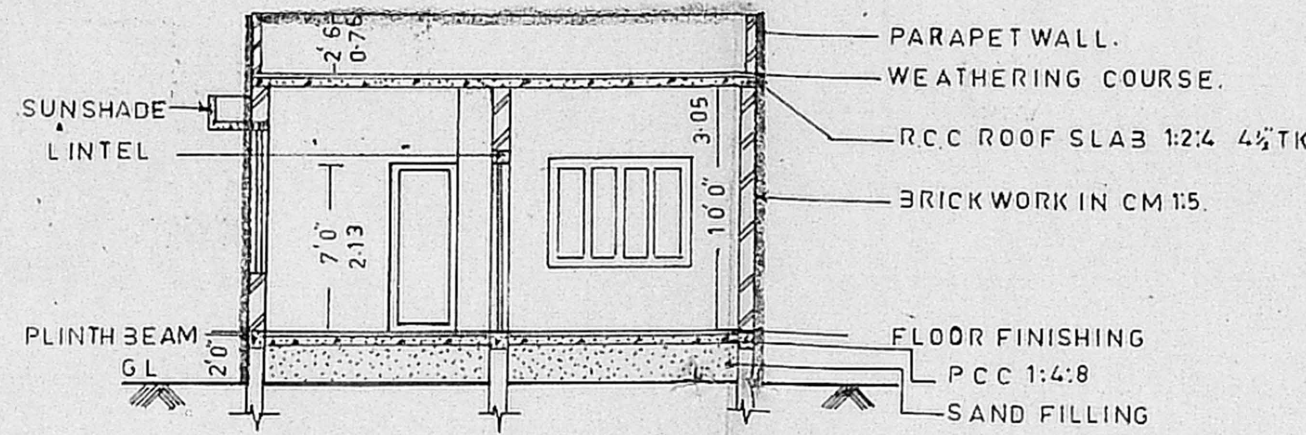

659.146
66.00
205.152

65.51
39%

Cov = 39%

FFI = 0.39

Plot no: 97.
37'0" 11.28 m
22'3" 6.78 m

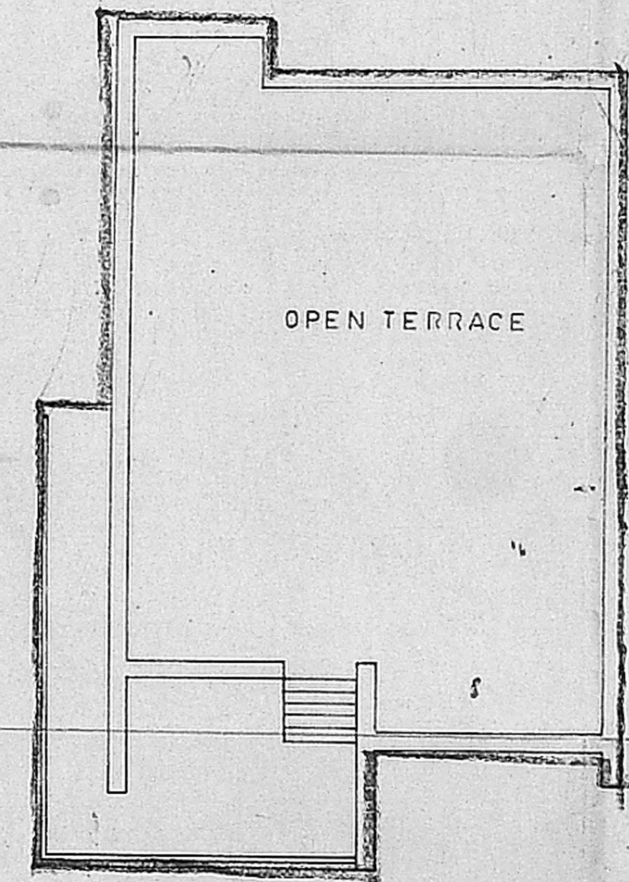
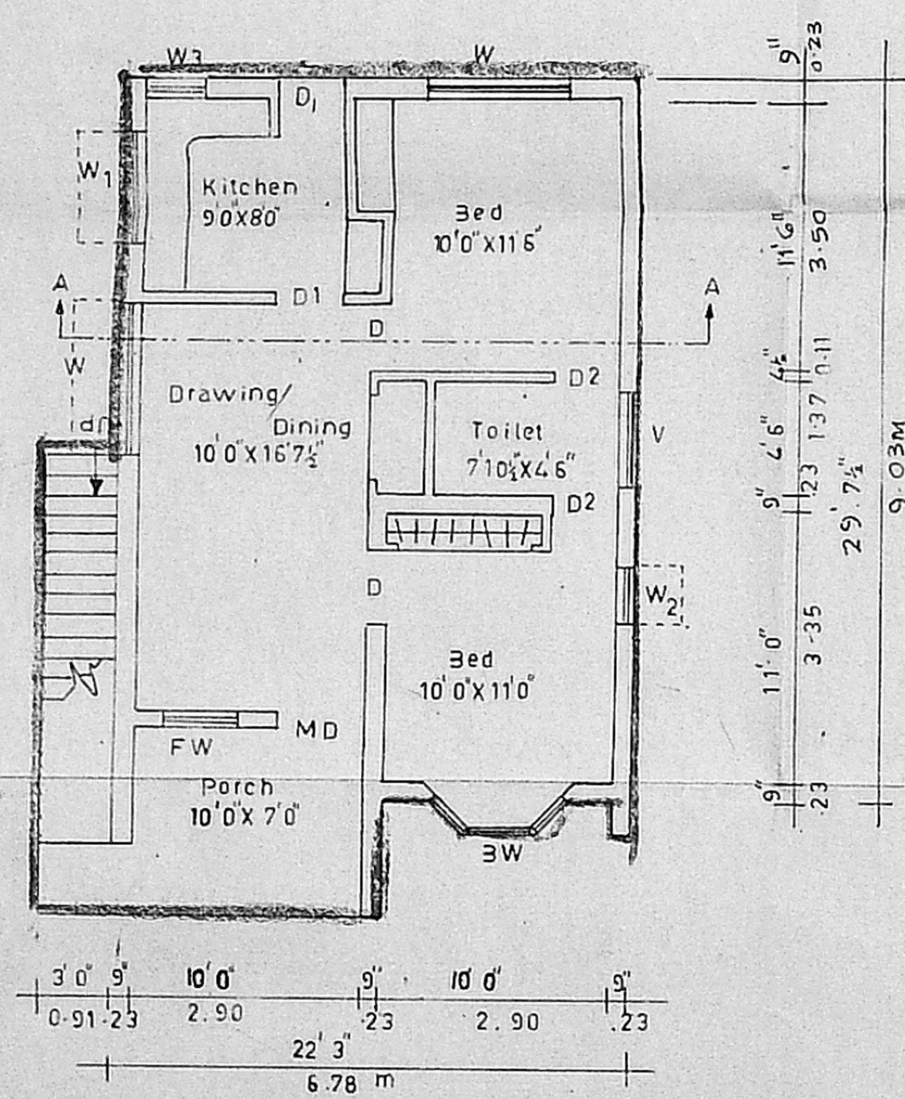

Terrace floor plan

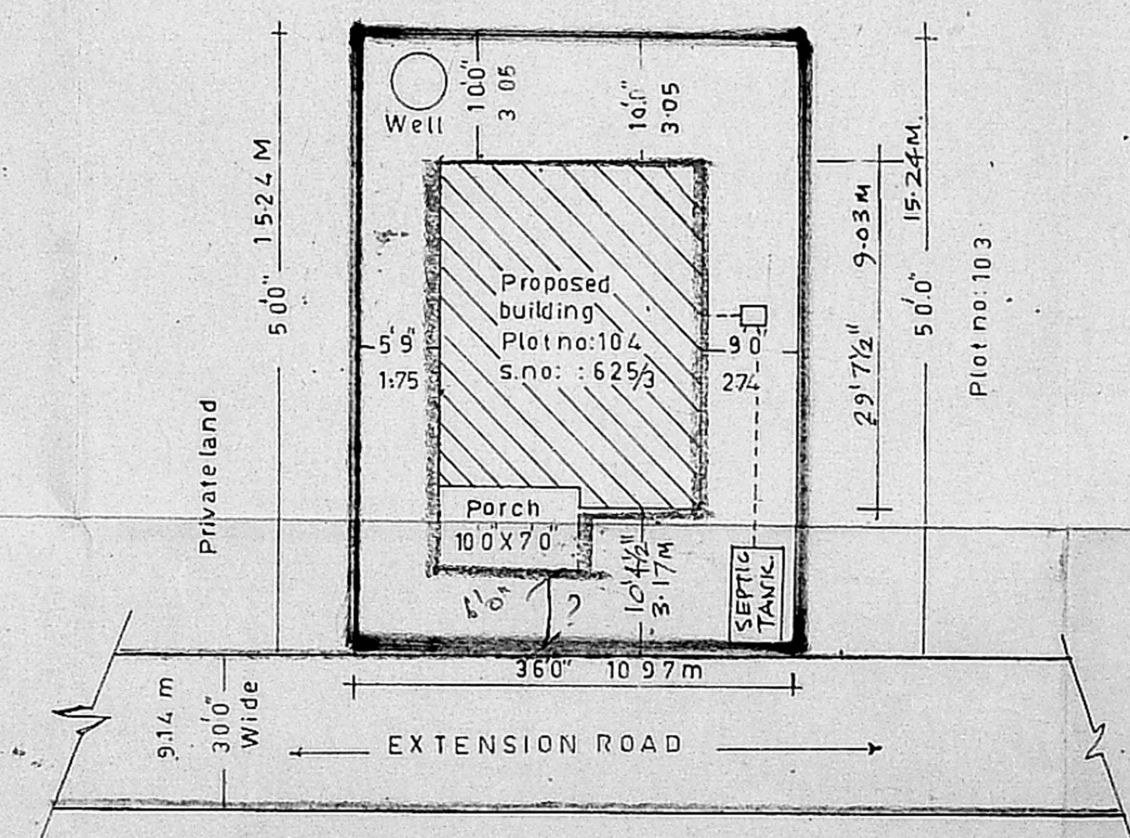
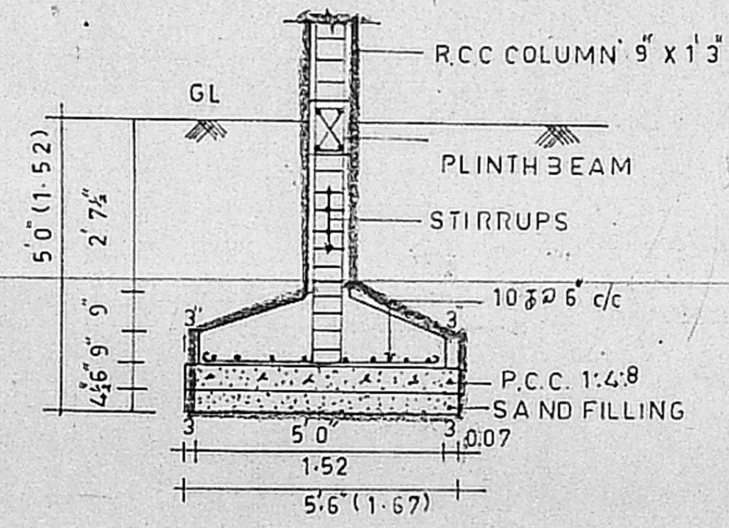

Schedule of joinery:

MD - Main door	- 3'6" x 7'0"
D - Door	- 3'0" x 7'0"
D1 - "	- 2'9" x 7'0"
D2 - "	- 2'6" x 7'0"
W - Window	- 6'0" x 7'0"
W1 - "	- 4'0" x 3'0"
W2 - "	- 2'6" x 4'0"
FW - French window	- 3'0" x 6'6"
3W - Bay window	- 6'0" x 4'6"
V - Ventilator	- 4'0" x 2'0"
W3 - "	- 2'0" x 3'0"

Specification

1. Foundation is column type.
2. Brick work basement and superstructure using cm (1:5)
3. Column Pedestal, plinth beam, lintel, sunshade, roof slab using in R.C.C 1:2:4.
4. P.C.C using in C.C. Plan
5. Plastering using in cm:
 - a. ceiling - 1:3
 - b. inner wall - 1:4
 - c. outer wall - 1:5
6. Parapet wall TK - 4 1/2" *GL 9/2*
7. Staircase details: width = 3'0", Tread = 10", Riser = 6".
8. Weathering course using brick jelly lime concrete pressed tiles with cm 1:3.
9. Flooring will be mosaic floor.
10. All wood work in country wood with 2 coats of enamel paint with 1 primer coat.

Area statement:

Plot area	= 1825.00 SQFT.
Proposed area	= 665.00 SQFT

PROPOSED RESIDENTIAL BUILDING AT PLOT NO 104, AG'S OFFICE STAFF COLONY IN SURVEY NO. 625/3 OF VELACHERI VILLAGE CORPORATION OF MADRAS DIVISION - 148

Colour Index:

Proposed	- [Color swatch]
Boundary	- [Color swatch]
Road	- [Color swatch]

Scale: 1" = 8'0" (or) 1:100.

Owners signature:
G.K. Arulmozhiselvan
G.K. ARULMOZHISELVAN

Architect:
S.S. Babu
L.S. Abhinesha babu, B.Arch, a.i.t.d., a.i.i.t.d., a.i.v.m.c.a.,
Licenced surveyor class-1,
R.A. 133/87,
NO. 61, Gajapathy street,
Shenoy nagar,
Madras, 30

(Licenced surveyor)